

# **ILLUSTRATED PARTS LIST**

**MFG. ID NO. 96041000902**

**CUSTOMER CATALOG NO. M13597H**

**PRODUCT NO. 960 41 00-09**

**TRACTOR - MODEL NUMBER M13597H 96041000902 PRODUCT NO. 960 41 00 09  
DECALS**

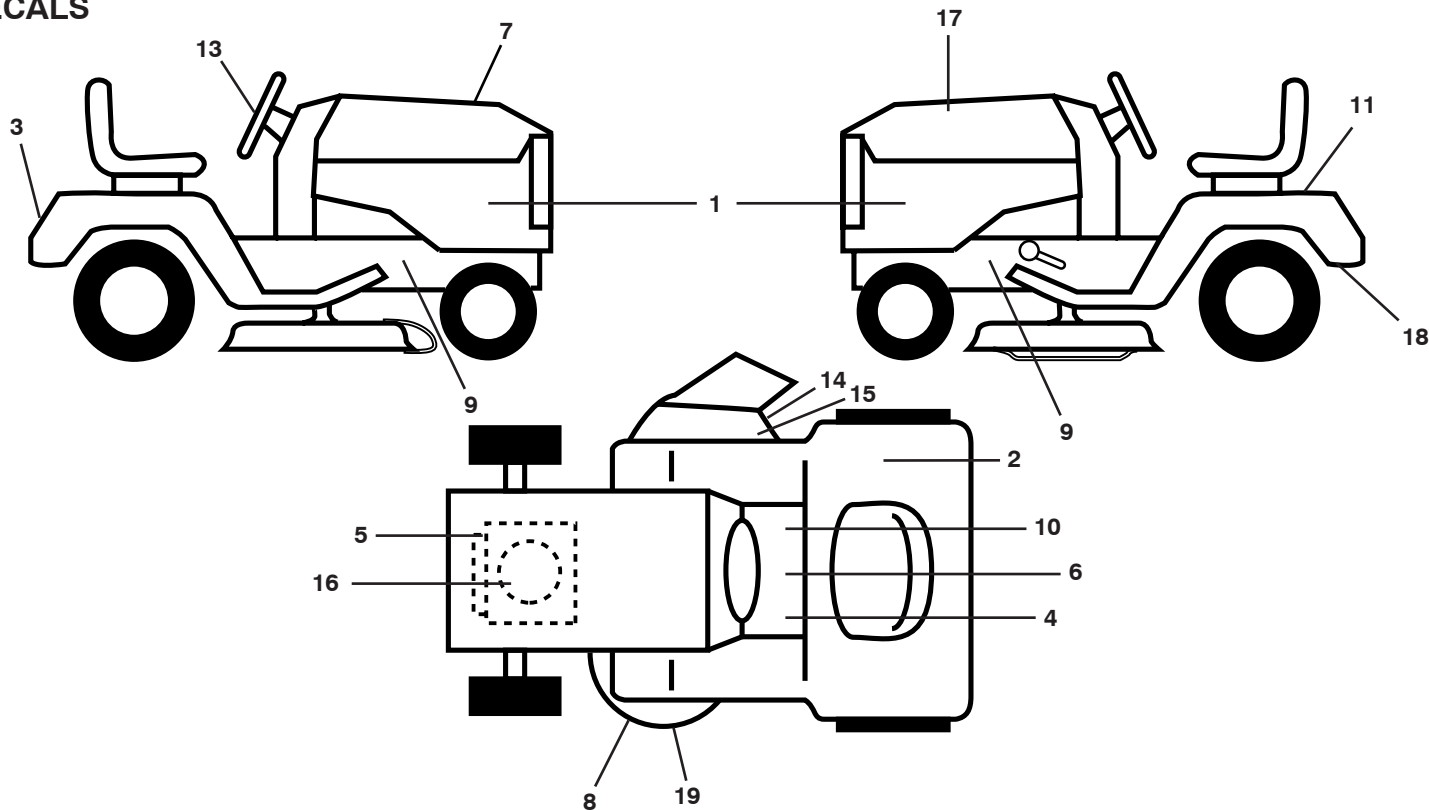

**KEY PART  
NO. NO.**

**DESCRIPTION**

|    |              |                             |
|----|--------------|-----------------------------|
| 1  | 532 40 89-98 | Decal, Panel SD             |
| 2  | 532 18 04-32 | Decal, Fender 100 DB/CE     |
| 3  | 532 40 89-99 | Decal, Fender               |
| 4  | 532 15 97-37 | Decal, Brake/Clutch         |
| 5  | 532 40 88-15 | Decal, Engine HP            |
| 6  | 532 40 03-89 | Decal, Warning              |
| 7  | 532 40 82-58 | Decal, Hood RH              |
| 8  | 532 19 43-02 | Decal, V-Belt Schematic     |
| 9  | 532 15 97-36 | Decal, Chassis Hot Muffler  |
| 10 | 532 14 08-37 | Decal, Saddle Brake Parking |
| 11 | 532 14 50-05 | Decal, Battery Dnge/Poi     |
| 13 | 532 40 82-02 | Decal, Whl Str              |
| 14 | 532 18 21-66 | Decal, Cutfnger             |

**KEY PART  
NO. NO.**

**DESCRIPTION**

|    |              |                             |
|----|--------------|-----------------------------|
| 15 | 532 19 63-57 | Decal, Deflect Wrn          |
| 16 | 532 19 68-41 | Decal, Warning Engine       |
| 17 | 532 40 82-59 | Decal, Hood LH              |
| 18 | 532 16 25-98 | Decal, Drawbar              |
| 19 | 532 13 49-99 | Decal, Mower Enviro         |
| -- | 532 40 82-04 | Decal, Grill Domed Logo     |
| -- | 532 16 69-60 | Decal, Bypass Fender        |
| -- | 532 40 95-05 | Pad, Footrest, LH           |
| -- | 532 41 12-73 | Pad, Footrest, RH           |
| -- | 532 40 82-78 | Manual, Operator's (Euro)   |
| -- | 532 40 82-79 | Manual, Operator's (Scand)  |
| -- | 532 41 19-69 | Manual, Operator's (E-Bloc) |
| -- | 532 41 19-70 | Manual, Operator's (Baltic) |

**WHEELS & TIRES**

**KEY PART  
NO. NO.**

**DESCRIPTION**

|    |              |                                |
|----|--------------|--------------------------------|
| 1  | 532 05 91-92 | Cap, Valve, Tire               |
| 2  | 532 06 51-39 | Stem, Valve                    |
| 3  | 532 12 51-21 | Rim Assembly, Front 15 x 6.0-6 |
| 4  | 532 05 99-04 | Tube, Front                    |
| 5  | 532 10 62-22 | Tire, Front                    |
| 6  | 532 12 49-57 | Fitting, Grease                |
| 7  | 532 12 49-59 | Bearing, Flange                |
| 8  | 532 17 50-39 | Cap, Axle (Front Wheel Only)   |
| 9  | 532 12 46-35 | Tire, Rear 18 x 8.5-8          |
| 10 | 532 12 49-26 | Tube, Rear                     |
| 11 | 532 12 51-22 | Rim Assembly, Rear 8"          |
| -- | 532 14 43-34 | Sealant, Tire (10 oz. Tube)    |

**NOTE:** All component dimensions given in U.S. inches 1 inch = 25.4 mm

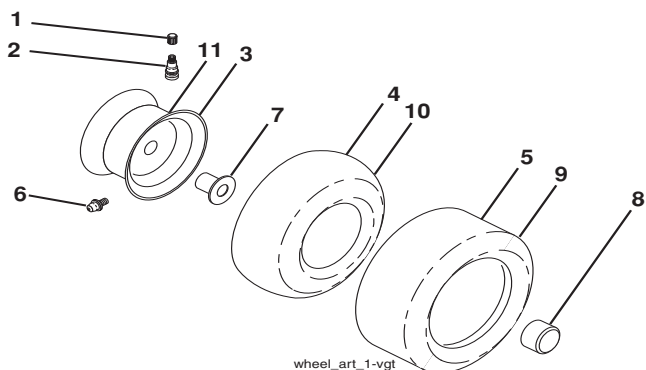

wheel\_art\_1-vgt

# TRACTOR - MODEL NUMBER M13597H 96041000902 PRODUCT NO. 960 41 00 09

## SCHEMATIC

SCH11

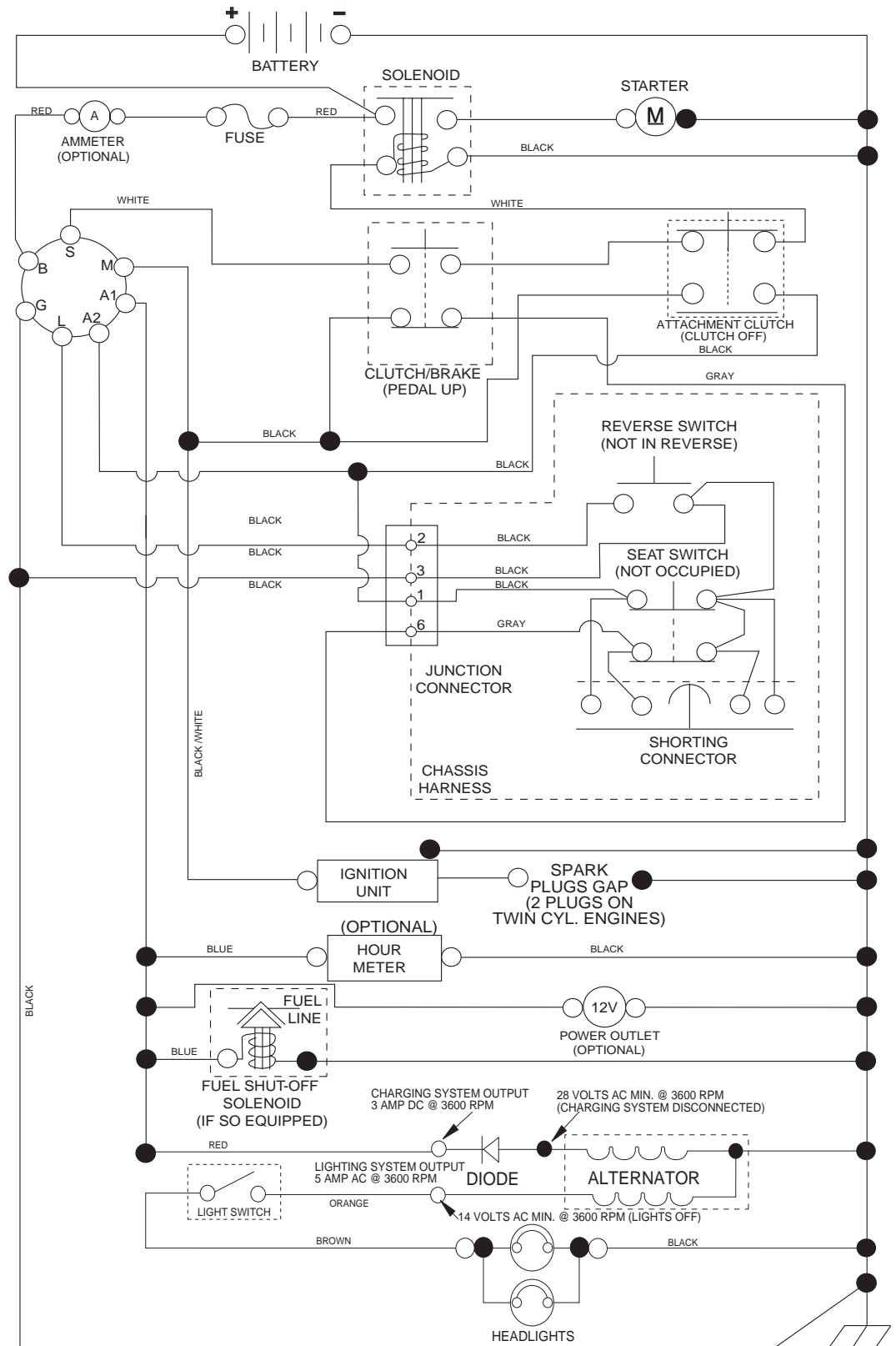

**NOTE**  
 YOUR TRACTOR IS EQUIPPED WITH A SPECIAL ALTERNATOR SYSTEM. THE LIGHTS ARE NOT CONNECTED TO THE BATTERY, BUT HAVE THEIR OWN ELECTRICAL SOURCE. BECAUSE OF THIS, THE BRIGHTNESS OF THE LIGHTS WILL CHANGE WITH ENGINE SPEED. AT IDLE THE LIGHTS WILL DIM. AS THE ENGINE IS SPEEDED UP, THE LIGHTS WILL BECOME THEIR BRIGHTEST.

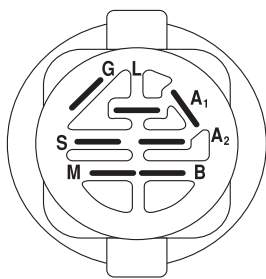

IGNITION SWITCH

| POSITION     | CIRCUIT "MAKE" |
|--------------|----------------|
| OFF          | M+G+A1         |
| RUN/OVERRIDE | B+A1           |
| RUN          | B+A1 L+A2      |
| START        | B + S + A1     |

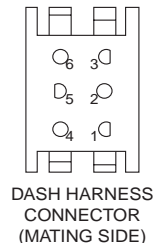
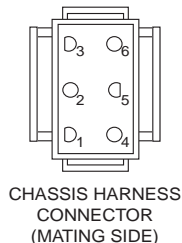

WIRING INSULATED CLIPS  
 NOTE: IF WIRING INSULATED CLIPS WERE REMOVED FOR SERVICING OF UNIT, THEY SHOULD BE RE-INSTALLED TO PROPERLY SECURE YOUR WIRING.

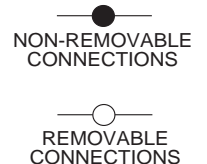

**TRACTOR - MODEL NUMBER M13597H 96041000902 PRODUCT NO. 960 41 00 09**  
**ELECTRICAL**

T02S

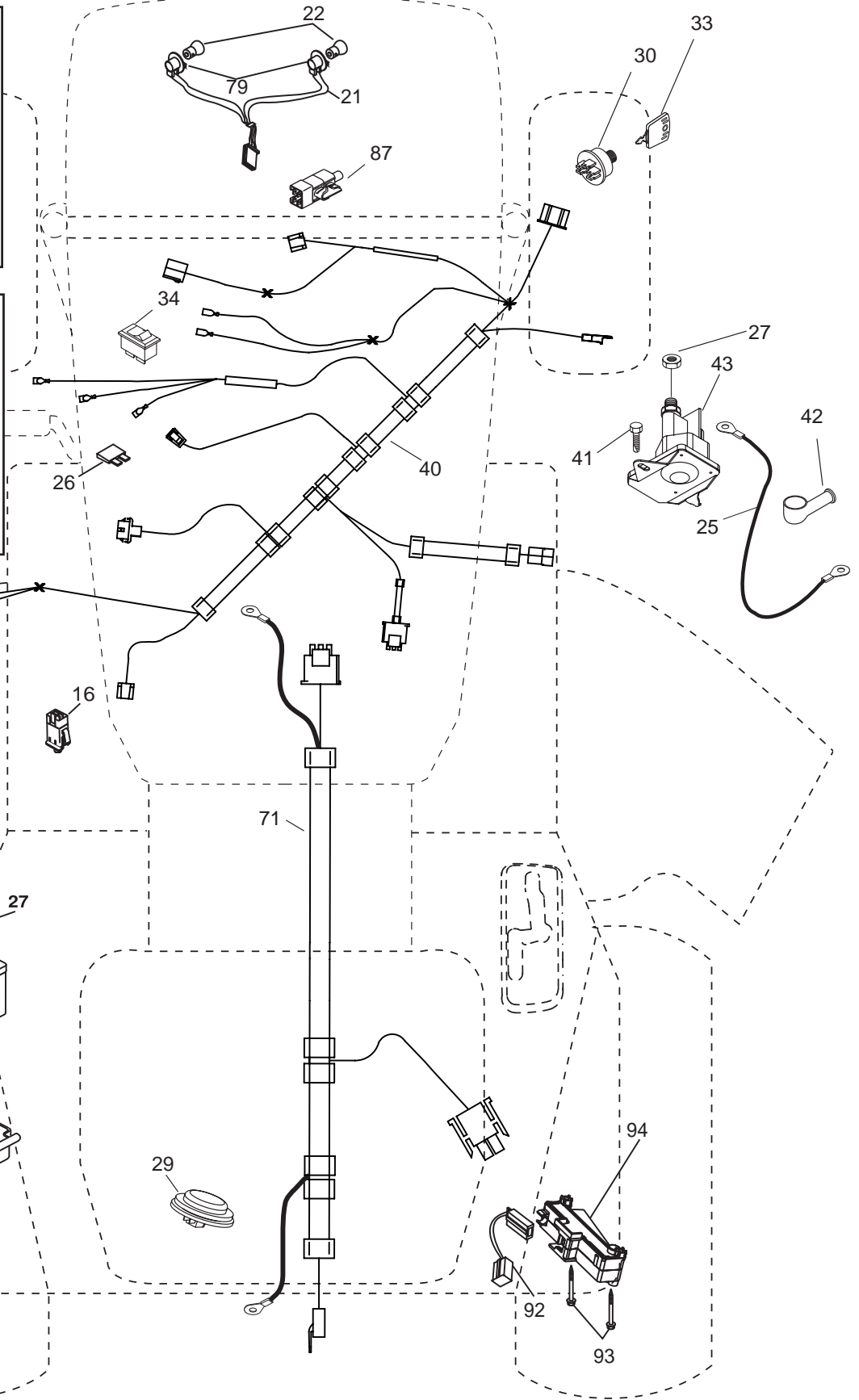
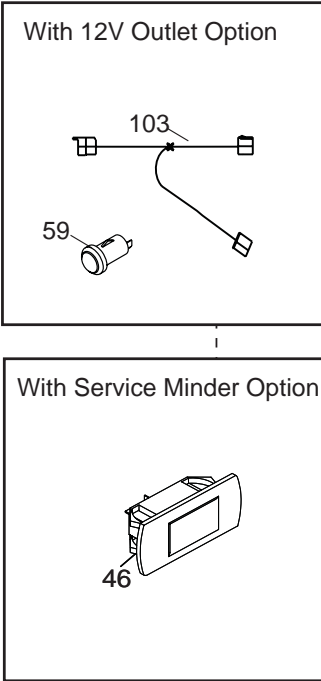

**TRACTOR - MODEL NUMBER M13597H 96041000902 PRODUCT NO. 960 41 00 09  
ELECTRICAL**

| <b>KEY<br/>NO.</b> | <b>PART<br/>NO.</b> | <b>DESCRIPTION</b>              |
|--------------------|---------------------|---------------------------------|
| 1                  | 532 16 34- 65       | Battery                         |
| 2                  | 874 76 04-12        | Bolt Hex Hd 1/4-20 unc x 3/4    |
| 8                  | 532 19 32-28        | Box Battery                     |
| 16                 | 532 17 61-38        | Switch Interlock Push-In        |
| 21                 | 532 18 37-59        | Harness Socket Light w/4152J    |
| 22                 | 532 00 41-52        | Bulb Light                      |
| 25                 | 532 40 16-62        | Cable Starter                   |
| 26                 | 532 17 51-58        | Fuse                            |
| 27                 | 873 51 04-00        | Nut Keps Hex 1/4-20 unc         |
| 28                 | 532 19 88-85        | Cable, Ground                   |
| 29                 | 532 40 15-45        | Switch, Seat                    |
| 30                 | 532 19 33-50        | Switch, Ign                     |
| 33                 | 532 41 19-35        | Key/Chain                       |
| 34                 | 532 11 07-12        | Switch Light/Reset              |
| 40                 | 532 40 10-98        | Harness Ign. Dash               |
| 41                 | 817 72 04-08        | Screw Thd Cut 1/4-20 x 1/2      |
| 42                 | 532 13 15-63        | Cover, Terminal                 |
| 43                 | 532 19 25-07        | Solenoid                        |
| 55                 | 817 06 05-12        | Screw Thdrol 5/16-18 x 3/4 TYTT |
| 71                 | 532 40 04-49        | Harness Ign.                    |
| 79                 | 532 17 52-42        | Bulbholder Asm. Incandescent    |
| 87                 | 532 19 78-02        | Switch Interlock                |
| 90                 | 532 40 07-25        | Cover Terminal Battery          |
| 92                 | 532 19 66-15        | Harness Pigtail                 |
| 93                 | 532 19 25-40        | Screw Plastite 10-14 x 2.0      |
| 94                 | 532 19 18-34        | Module Reverse ROS              |

**NOTE:** All component dimensions given in U.S. inches  
1 inch = 25.4 mm

**TRACTOR - MODEL NUMBER M13597H 96041000902 PRODUCT NO. 960 41 00 09**  
**CHASSIS**

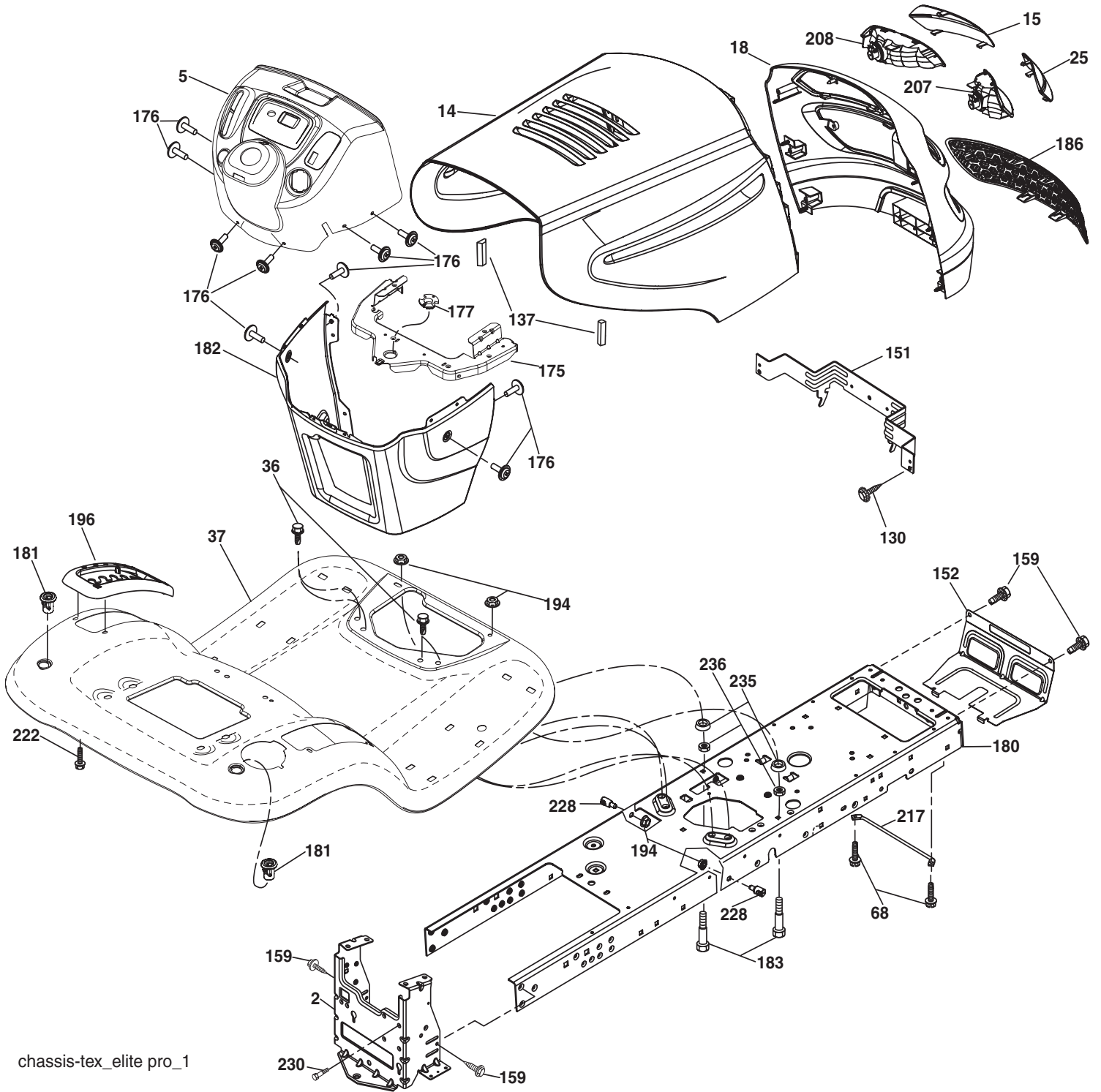

chassis-tex\_elite pro\_1

**TRACTOR - MODEL NUMBER M13597H 96041000902 PRODUCT NO. 960 41 00 09  
CHASSIS**

| <b>KEY<br/>NO.</b> | <b>PART<br/>NO.</b> | <b>DESCRIPTION</b>          |
|--------------------|---------------------|-----------------------------|
| 2                  | <b>532 19 42-63</b> | Drawbar                     |
| 5                  | 532 41 12-79        | Dash                        |
| 14                 | 532 18 65-80        | Hood                        |
| 15                 | 532 18 97-54        | Lens LH                     |
| 18                 | 532 40 82-98        | Grille                      |
| 25                 | 532 18 97-55        | Lens RH                     |
| 36                 | 817 06 05-12        | Screw 5/16-18 x 3/4         |
| 37                 | 532 41 17-09        | Fender                      |
| 68                 | 817 49 05-08        | Screw THDROL 5/16-18 x 1/2  |
| 130                | <b>532 41 63-58</b> | Screw #10 x 0.750.BOS       |
| 137                | 532 18 49-21        | Bumper Dash                 |
| 151                | 532 40 78-07        | Bracket Pivot               |
| 152                | 532 19 43-29        | Shield Browning             |
| 159                | 817 00 06-12        | Screw 3/8-16 x 3/4          |
| 175                | 532 19 32-43        | Crossmember                 |
| 176                | 532 40 07-76        | Screw 10-24 x 5/8           |
| 177                | 532 19 52-28        | Bushing Steering            |
| 180                | 532 19 42-60        | Chassis                     |
| 181                | 532 40 47-96        | Bushing Mtg. Fender Crgo    |
| 182                | 532 19 30-57        | Dash Lower                  |
| 183                | 874 78 05-20        | Bolt 5/16-18 unc x 1-1/4    |
| 186                | 532 18 97-53        | Insert Grille               |
| 194                | 873 90 05-00        | Nut Lock Hex Flange 5/16-18 |
| 196                | <b>532 41 05-84</b> | Console Asm. Deck Lift      |
| 207                | 532 18 38-33        | Bezel RH                    |
| 208                | 532 18 38-32        | Bezel LH                    |
| 217                | 532 40 91-67        | Rod Pivot Hood              |
| 222                | 532 13 77-29        | Screw 1/4-20 x 5/8          |
| 228                | 532 19 51-61        | Stud Fastener               |
| 230                | 532 17 01-65        | Bolt Shoulder 5/16-18       |
| 235                | 532 40 61-29        | Spacer Fender               |
| 236                | 873 93 05-00        | Nut Lock 5/16-18 unc        |

**NOTE:** All component dimensions given in U.S. inches  
1 inch = 25.4 mm

TRACTOR - MODEL NUMBER M13597H 96041000902 PRODUCT NO. 960 41 00 09  
DRIVE

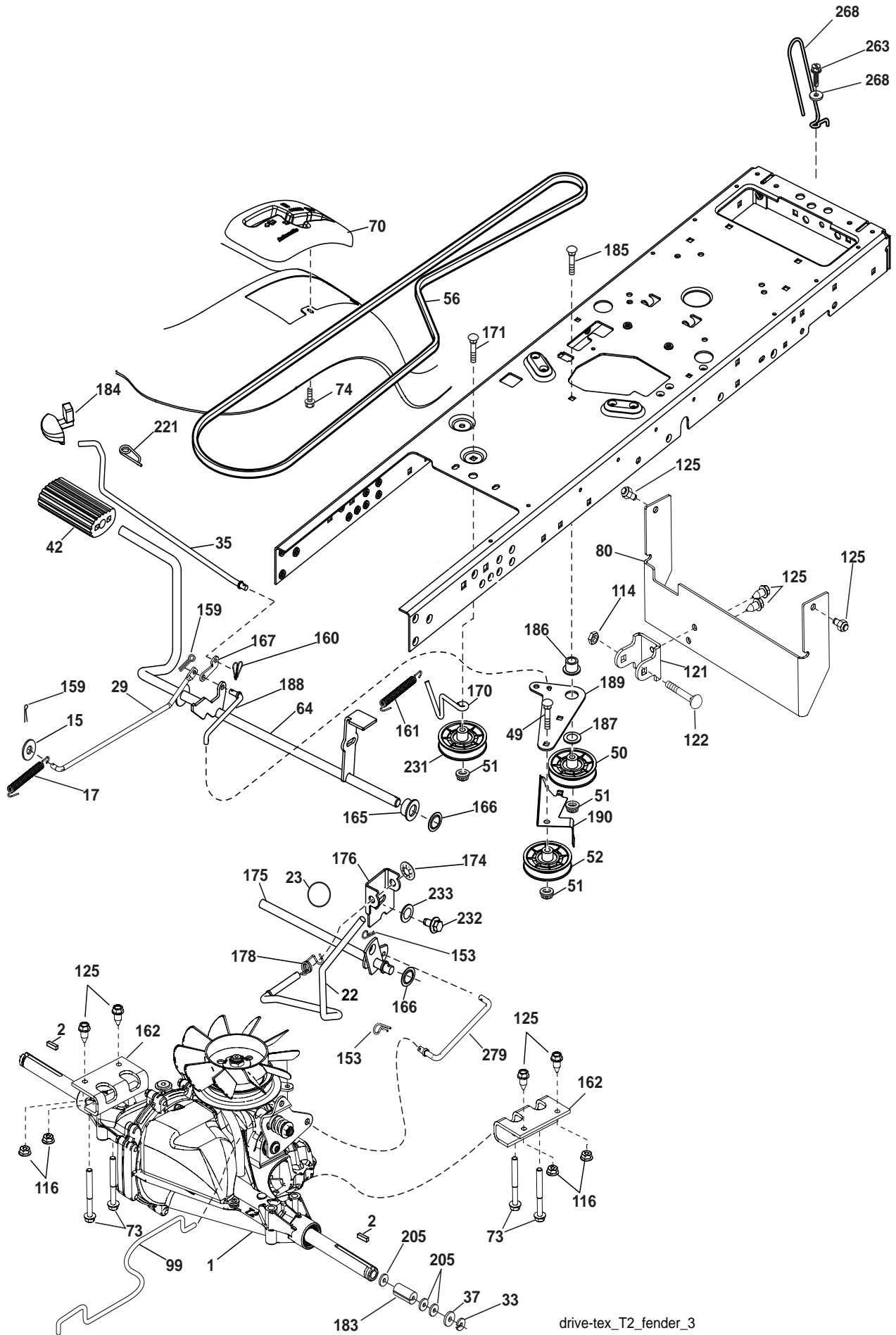

drive-tex\_T2\_fender\_3



**TRACTOR - MODEL NUMBER M13597H 96041000902 PRODUCT NO. 960 41 00 09  
DRIVE**

| KEY NO. | PART NO.            | DESCRIPTION  | KEY NO. | PART NO.            | DESCRIPTION                       |
|---------|---------------------|--|---------|---------------------|-----------------------------------|
| 1       | -----               | Transaxle, Hydro <b>T2</b><br>(Order Parts from Transaxle<br>Manufacturer) | 161     | 532 10 57-09        | Spring, Return, Clutch            |
| 2       | 532 12 35-83        | Key  | 162     | <b>532 40 87-84</b> | Adapter Transaxle                 |
| 15      | 819 13 13-16        | Washer 13/32 x 13/16 x 16 Ga.  | 165     | 532 19 62-12        | Bushing                           |
| 17      | 532 19 72-96        | Spring, Brake  | 166     | 532 19 72-90        | Nut Push .625                     |
| 22      | 532 19 76-60        | Rod Shift  | 167     | 532 40 52-57        | Latch Brake Parking               |
| 23      | 532 41 14-00        | Knob   | 170     | <b>532 41 34-30</b> | Keeper Belt Centerspan            |
| 29      | <b>532 40 83-91</b> | Rod, Brake   | 171     | 872 11 06-22        | Bolt                              |
| 33      | 812 00 00-01        | Ring E   | 174     | 532 19 72-89        | Nut Push                          |
| 35      | 532 19 77-22        | Rod, Brake, Park   | 175     | <b>532 40 85-39</b> | Shaft Asm                         |
| 37      | 532 12 17-49        | Washer 25/32 x 1-1/4 x 16 Ga.  | 176     | 532 19 62-14        | Asm Clevis Rod Shift              |
| 42      | 532 12 48-72        | Cover, Foot Pedal  | 178     | 532 19 74-56        | Spring Shift                      |
| 49      | 872 11 06-14        | Bolt   | 183     | <b>532 15 69-72</b> | Spacer Axle                       |
| 50      | 532 19 43-27        | Pulley Idler Flat  | 184     | 532 41 12-89        | Handle Parking Brake              |
| 51      | 873 90 06-00        | Lock Nut 3/8-16  | 185     | 872 11 06-20        | Bolt                              |
| 52      | 532 19 43-26        | Idler V-Groove 910" Offset   | 186     | 532 19 43-21        | Spacer Retainer                   |
| 56      | <b>532 12 59-07</b> | V-Belt, Drive  | 187     | 819 13 32-10        | Washer                            |
| 64      | 532 19 62-00        | Shaft Asm. Pedal Brake Control   | 188     | 532 19 43-23        | Link Clutch Ground Drive          |
| 70      | 532 41 13-29        | Console Shift  | 189     | 532 19 43-17        | Bellcrank Ground Drive            |
| 73      | 874 49 05-44        | Bolt Hex Flghd 5/16-18 Gr. 5   | 190     | 532 19 43-18        | Keeper Bellcrank Ground Drive     |
| 74      | 532 14 24-32        | Screw Hex Wsh Hi-Lo 1/4 x 1/2 unc  | 205     | 532 12 17-48        | Washer 25/32 x 1-5/8 x 16 Ga.     |
| 80      | <b>532 40 83-93</b> | Strap Torque   | 221     | 532 40 31-87        | Retainer Spring Clip Handle       |
| 99      | <b>532 40 84-18</b> | Rod Asm. Bypass  | 231     | 532 40 72-87        | Idler V-Groove 1.688 Offset       |
| 114     | 873 80 05-00        | Nut Lock Hex w/INS 5/16-18 unc   | 232     | 874 78 07-16        | Bolt Fin Hex 7/16-14 x 1          |
| 116     | 873 90 05-00        | Nut Lock Hex Flange 5/16-18  | 233     | 532 40 52-96        | Washer Serrated                   |
| 121     | <b>532 17 56-11</b> | Bracket Strap Torque   | 263     | 817 00 06-12        | Screw Hex Wsh Thdrol 3/8-16 x 3/4 |
| 122     | <b>872 01 05-20</b> | Bolt 5/16-18 x 2.50  | 268     | 532 18 24-02        | Guard Muffler                     |
| 125     | 817 00 05-12        | Screw 5/16-18 x 3/4  | 275     | 819 13 16-14        | Washer 13/32 x 1 x 14             |
| 153     | <b>532 12 47-88</b> | Retainer Spring 1"   | 279     | <b>532 40 85-38</b> | Link Shift                        |
| 159     | 876 02 04-12        | Pin Cotter 1/8 x 3/4   |         |                     |                                   |
| 160     | 532 16 94-84        | Retainer Clip  |         |                     |                                   |

**NOTE:** All component dimensions given in U.S. inches  
1 inch = 25.4 mm



**TRACTOR - MODEL NUMBER M13597H 96041000902 PRODUCT NO. 960 41 00 09  
MOWER DECK**

| KEY NO. | PART NO.            | DESCRIPTION                        | KEY NO. | PART NO.     | DESCRIPTION   |
|---------|---------------------|------------------------------------|---------|--------------|---|
| 1       | 532 19 42-51        | Mower Housing                      | 57      | 817 00 06-16 | Screw 3/8-16 x 1  |
| 6       | 532 19 51-86        | Arm Suspension                     | 59      | 532 14 10-43 | Guard, Tuv Idler  |
| 7       | <b>532 41 63-58</b> | Screw #10 x 0.750 BOS              | 60      | 532 19 94-71 | Arm Brake Mower   |
| 8       | 532 19 30-03        | Bolt/Washer Asm 7/16-20 unf        | 63      | 532 19 94-70 | Arm Brake Mower   |
| 11      | 532 19 39-57        | Blade                              | 64      | 532 19 97-90 | Link Brake  |
| 13      | 532 19 28-72        | Shaft Assembly, Mandrel            | 67      | 532 40 97-92 | Handle Clutch Cable   |
| 14      | 532 18 72-81        | Housing, Mandrel                   | 68      | 532 40 83-81 | V-Belt  |
| 15      | 532 11 04-85        | Bearing, Ball, Mandrel             | 69      | 872 14 05-05 | Bolt  |
| 19      | 532 19 65-39        | Bolt, Shoulder                     | 70      | 532 19 83-32 | Clutch Asm Manual   |
| 21      | 873 68 05-00        | Nut, Crownlock 5/16-18 unc         | 122     | 532 19 72-58 | Keeper Belt Engine LH   |
| 23      | 532 19 25-57        | Bracket, Deflector                 | 123     | 532 19 72-59 | Keeper Belt Engine RH   |
| 24      | 532 10 53-04        | Cap, Sleeve                        | 144     | 532 19 34-14 | Keeper Belt   |
| 25      | 532 19 70-26        | Spring, Torsion, Deflector         | 145     | 532 19 31-97 | Pulley, Idler, Flat   |
| 26      | 532 11 04-52        | Nut, Push                          | 147     | 532 40 18-72 | Spring Return   |
| 27      | 532 40 14-72        | Shield, Deflector                  | 152     | 532 40 87-14 | Manual Clutch Cable   |
| 29      | 532 13 14-91        | Rod, Hinge                         | 188     | 532 19 51-61 | Stud Fastener   |
| 30      | 532 17 39-84        | Screw Thdrol Rolling Wsh Hd        | 189     | 873 90 05-00 | Nut Lock Hex Flange   |
| 31      | 532 18 76-90        | Washer, Spacer                     | 195     | 817 00 06-12 | Screw 3/8-16 x 3/4  |
| 32      | 532 19 97-89        | Pulley, Mandrel                    | 199     | 532 40 00-95 | Baffle Vortex   |
| 33      | 532 40 02-34        | Nut, Toplock, Flanged              | 209     | 819 13 32-10 | Washer 13/32 x 2 x 10   |
| 34      | 872 11 06-12        | Bolt Carr Sh. 3/8-16 x 1-1/2 Gr. 5 | --      | 532 19 28-70 | Mandrel Assembly (Includes housing, shaft assembly, and bearing only - pulley/nut/washer and blade bolt/washers not included) |
| 37      | 819 13 13-16        | Washer                             | --      | 532 40 04-22 | Replacement Mower, Complete   |
| 38      | 532 19 95-41        | Keeper Belt LH Mandrel             |         |              |   |
| 40      | 873 90 06-00        | Nut, Lock Flg. 3/8-16 unc          |         |              |   |
| 42      | 532 19 84-10        | Spring Torsion Brake               |         |              |   |
| 43      | 532 19 72-56        | Spring Torsion Retainer            |         |              |   |
| 46      | 532 13 77-29        | Screw 1/4-20 x 5/8                 |         |              |   |
| 55      | 532 19 72-49        | Arm, Idler                         |         |              |   |
| 56      | 532 19 90-92        | Spacer, Retainer                   |         |              |   |

**NOTE:** All component dimensions given in U.S. inches  
1 inch = 25.4 mm

**TRACTOR - MODEL NUMBER M13597H 96041000902 PRODUCT NO. 960 41 00 09  
ENGINE**

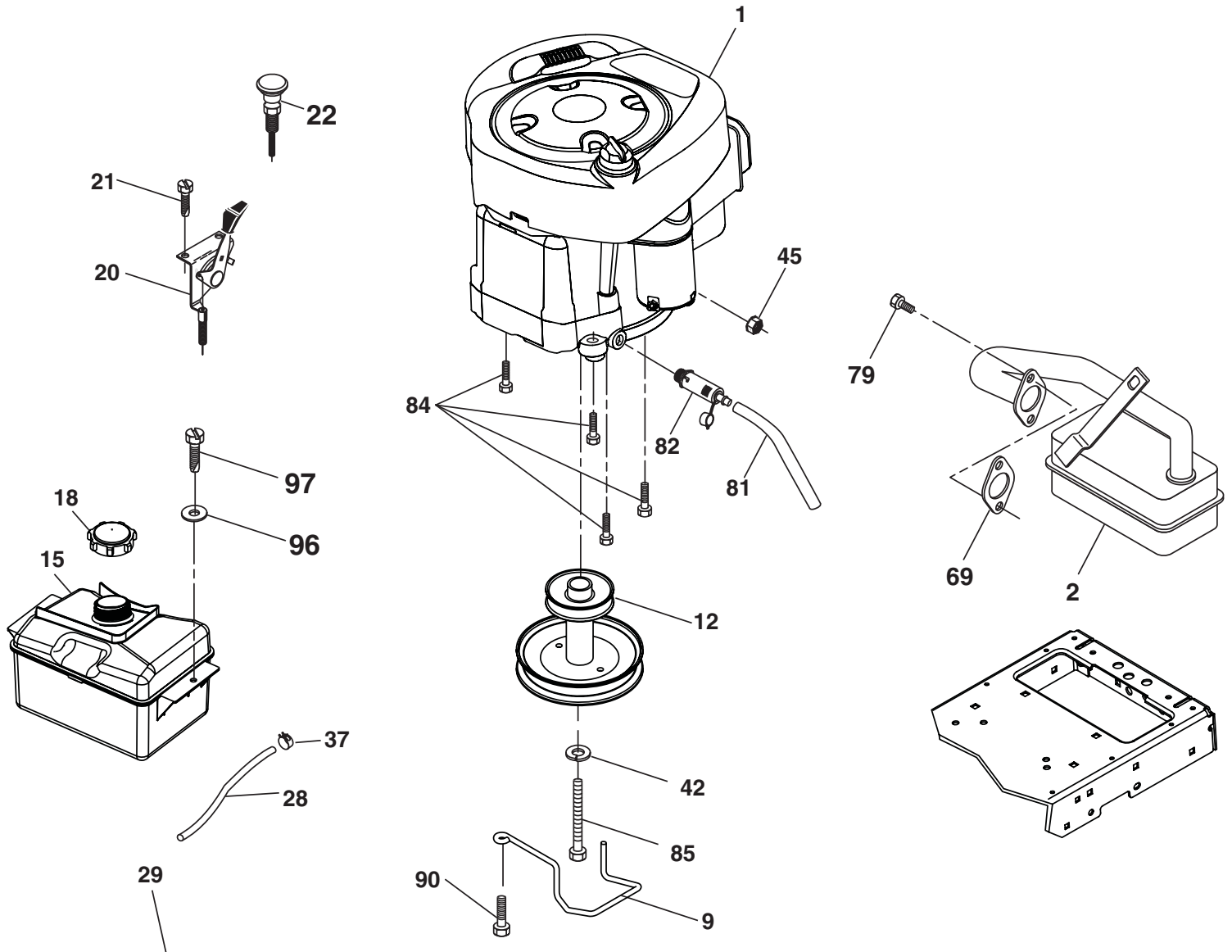

**OPTIONAL EQUIPMENT**  
**Spark Arrester**

engine-tex\_BS\_8

**TRACTOR - MODEL NUMBER M13597H 96041000902 PRODUCT NO. 960 41 00 09  
ENGINE**

| <b>KEY<br/>NO.</b> | <b>PART<br/>NO.</b> | <b>DESCRIPTION</b>               |
|--------------------|---------------------|----------------------------------|
| 1                  | -----               | Engine B&S Model No. 21B807      |
| 2                  | 532 17 97-58        | Muffler                          |
| 9                  | 532 19 43-19        | Keeper Belt Engine               |
| 12                 | 532 40 19-85        | Pulley Engine                    |
| 15                 | 532 40 75-45        | Tank Fuel                        |
| 18                 | 532 19 77-25        | Cap Asm                          |
| 20                 | 532 41 17-24        | Control Throttle/Choke           |
| 21                 | <b>532 41 63-58</b> | Screw #10 x 0.750.BOS            |
| 22                 | 532 41 17-25        | Control Choke                    |
| 28                 | 532 13 70-40        | Fuel Line                        |
| 29                 | 532 13 71-80        | Spark Arrester Kit               |
| 37                 | 532 12 34-87        | Clamp Hose                       |
| 42                 | 810 04 07-00        | Washer Lock 7/16                 |
| 45                 | 873 51 04-00        | Nut Keps Hex 1/4-20 unc          |
| 69                 | 532 16 52-91        | Gasket                           |
| 79                 | 532 19 23-34        | Screw Socket Hd 5/16-18 x .75    |
| 81                 | 532 14 84-56        | Tube Drain Oil Easy              |
| 82                 | 532 18 16-54        | Plug Drain Oil                   |
| 84                 | 817 06 06-20        | Screw 3/8-16 x 1-1/4             |
| 85                 | 532 17 39-37        | Bolt Hex 7/16-20 x 4 x Gr. 5-1.5 |
| 90                 | 817 00 06-16        | Screw 3/8-16 x 1.0               |
| 96                 | 819 09 14-16        | Washer 9/32 x 7/8 x 16 Ga.       |
| 97                 | 817 67 04-12        | Screw 1/4-20 x 3/4               |

**NOTE:** All component dimensions given in U.S. inches  
1 inch = 25.4 mm

**Engine Power Rating Information**

The gross power rating for individual gas engine models is labeled in accordance with SAE (Society of Automotive Engineers) code J11940 (Small Engine Power & Torque Rating Procedure), and rating performance has been obtained and corrected in accordance with SAE J1995 (Revision 2002-5). Actual gross engine power will be lower and is affected by, among other things, ambient operating conditions and engine-to-engine variability. Given both the wide array of products on which engines are placed and the variety of environmental issues applicable to operating the equipment, the gas engine will not develop the rated gross power when used in a given piece of power equipment (actual "on-site" or net horsepower). This difference is due to a variety of factors including, but not limited to, accessories (air cleaner, exhaust, charging, cooling, carburetor, fuel pump, etc.), application limitations, ambient operating conditions (temperature, humidity, altitude), and engine-to-engine variability. Due to manufacturing and capacity limitations, Briggs & Stratton may substitute an engine of higher rated power for this Series engine.

# TRACTOR - MODEL NUMBER M13597H 96041000902 PRODUCT NO. 960 41 00 09

## STEERING ASSEMBLY

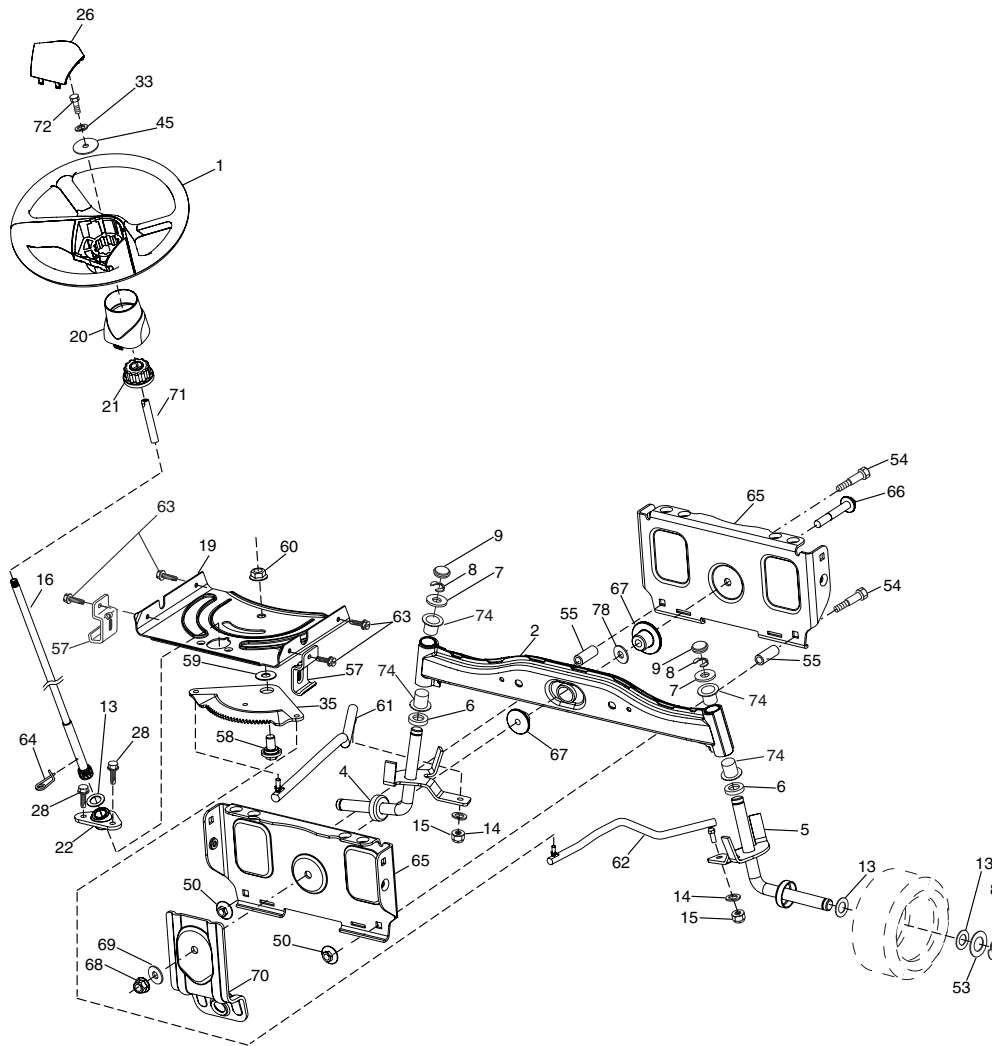

steering-tex\_LEGND2\_5

| KEY NO. | PART NO.     | DESCRIPTION                         |
|---------|--------------|-------------------------------------|
| 1       | 532 19 45-95 | Wheel, Steering                     |
| 2       | 532 19 56-73 | Axle Asm., Front                    |
| 4       | 532 40 30-87 | Spindle Asm., LH                    |
| 5       | 532 40 30-88 | Spindle Asm., RH                    |
| 6       | 532 12 49-31 | Bearing, Race Thrust Harden         |
| 7       | 532 12 17-48 | Washer 25/32 x 1-5/8 x 16 Ga.       |
| 8       | 812 00 00-29 | Ring, Clip #T5304-75                |
| 9       | 532 12 12-32 | Cap, Spindle                        |
| 13      | 532 12 17-49 | Washer 25/32 x 1-1/4 x 16 Ga.       |
| 14      | 810 04 06-00 | Washer, Lock Hvy Hlcl Spr 3/8       |
| 15      | 873 54 06-00 | Nut, Crown Lock 3/8-24 unf          |
| 16      | 532 19 60-74 | Shaft Steering                      |
| 19      | 532 19 47-29 | Plate Steering                      |
| 20      | 532 41 12-91 | Boot, Steering                      |
| 21      | 532 18 67-37 | Adapter, Wheel Steering             |
| 22      | 532 19 48-45 | Bushing, Strg. Blk                  |
| 26      | 532 19 46-03 | Insert, Wheel Steering              |
| 28      | 817 00 06-12 | Screw 3/8-16 x 3/4                  |
| 33      | 810 04 05-00 | Washer Lock 5/16                    |
| 35      | 532 19 47-32 | Gear, Sector Plate                  |
| 45      | 819 11 38-12 | Washer 11/32 x 2-3/8 x 12 Ga.       |
| 50      | 873 90 06-00 | Nut Lock Flg 3/8-16 unc             |
| 53      | 532 18 89-67 | Washer Hardened .793 x 1.637 x .060 |

| KEY NO. | PART NO.     | DESCRIPTION                    |
|---------|--------------|--------------------------------|
| 54      | 874 76 06-36 | Bolt Hex HS 3/8-16 unc x 2-1/4 |
| 55      | 532 19 76-36 | Spacer Brace Axle              |
| 57      | 532 40 74-65 | Bracket Upstop                 |
| 58      | 532 19 47-47 | Bolt Shoulder Sector Pivot CFM |
| 59      | 532 19 47-48 | Washer Thrust Sector Steering  |
| 60      | 873 97 10-00 | Nut Flange Lock 5/8-11         |
| 61      | 532 19 47-40 | Draglink LH                    |
| 62      | 532 19 47-41 | Draglink, RH                   |
| 63      | 817 00 05-12 | Screw 5/16-18 x 3/4            |
| 64      | 532 19 98-49 | Retainer Clip Spring Steering  |
| 65      | 532 19 47-34 | Brace Axle Front               |
| 66      | 871 02 07-48 | Bolt Hex Fghd 7/16-14 x 3 Serr |
| 67      | 532 19 47-37 | Bushing PM Front Axle          |
| 68      | 873 90 07-00 | Nut Lock Flange 7/16-14 Gr. 5  |
| 69      | 532 19 91-62 | Washer 1.5 x .505 x .118       |
| 70      | 532 19 61-97 | Bracket Deck Susp. Front       |
| 71      | 532 19 60-75 | Shaft Ext. Steering            |
| 72      | 874 78 05-72 | Bolt 5/16-18 x 4.5 Gr. 5       |
| 74      | 532 12 49-37 | Bearing                        |
| 78      | 532 05 70-79 | Washer Thrust                  |

**NOTE:** All component dimensions given in U.S. inches  
1 inch = 25.4 mm

**TRACTOR - MODEL NUMBER M13597H 96041000902 PRODUCT NO. 960 41 00 09  
SEAT ASSEMBLY**

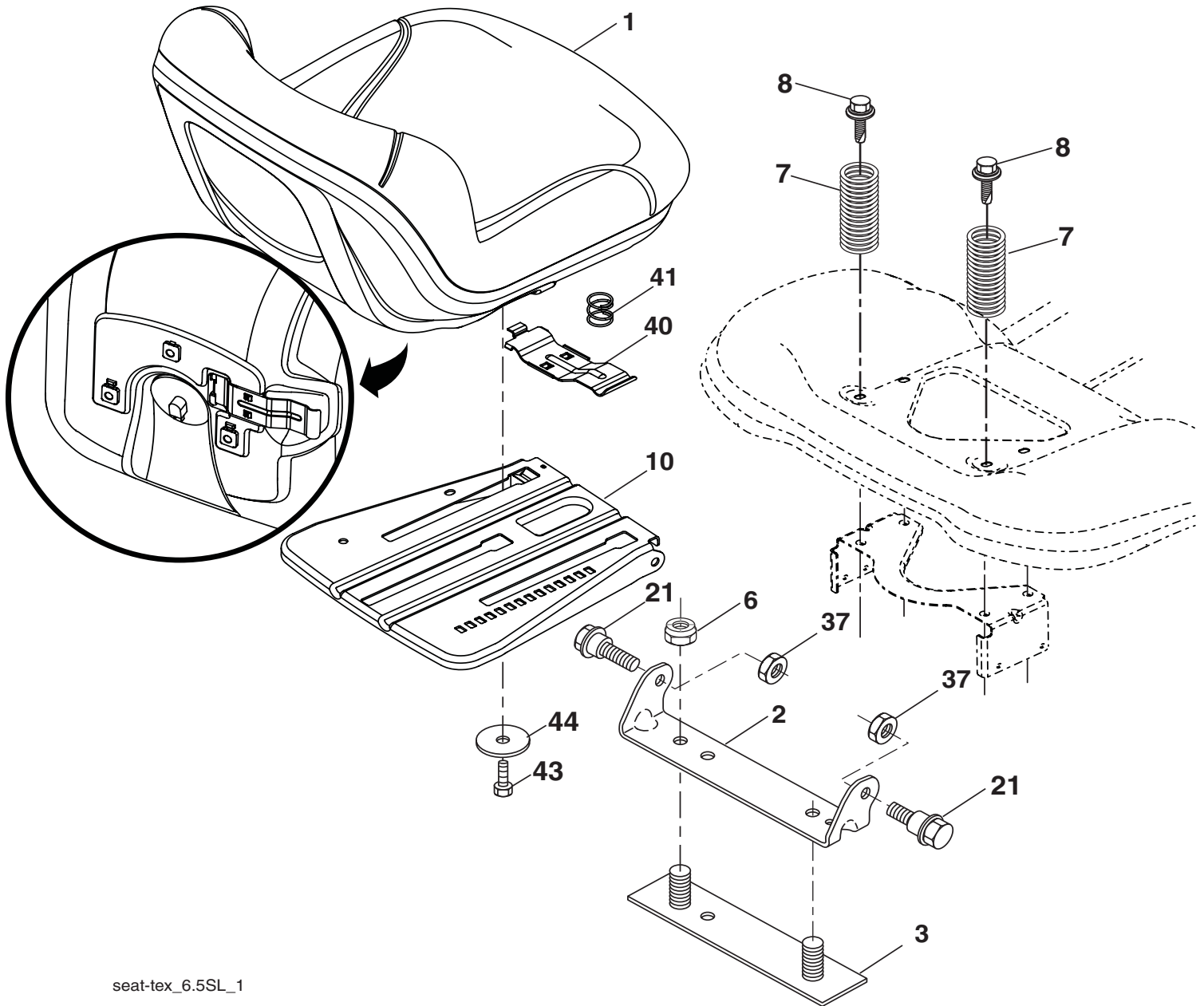

seat-tex\_6.5SL\_1

| KEY NO. | PART NO.     | DESCRIPTION                   |
|---------|--------------|-------------------------------|
| 1       | 532 19 75-11 | Seat                          |
| 2       | 532 18 01-66 | Bracket Pivot Fender          |
| 3       | 532 14 06-75 | Strap, Asm Fender             |
| 6       | 873 80 06-00 | Nut, Lock w/Ins. 3/8-16 unc   |
| 7       | 532 12 41-81 | Spring, Seat Cprsn            |
| 8       | 532 17 18-77 | Bolt 5/16-18 unc x 3/4 w/Sems |
| 10      | 532 19 69-77 | Pan, Seat                     |
| 21      | 532 17 18-52 | Bolt, Shoulder 5/16-18        |

| KEY NO. | PART NO.     | DESCRIPTION                   |
|---------|--------------|-------------------------------|
| 37      | 873 80 05-00 | Nut, Lock 5/16-18 unc         |
| 40      | 532 19 76-61 | Handle Slide Seat             |
| 41      | 532 19 82-00 | Spring Latch Seat             |
| 43      | 874 76 06-12 | Bolt Hex 3/8-16 x 3/4         |
| 44      | 819 13 38-12 | Washer 13/32 x 2-3/8 x 12 Ga. |

**NOTE:** All component dimensions given in U.S. inches  
1 inch = 25.4 mm

**TRACTOR - MODEL NUMBER M13597H 96041000902 PRODUCT NO. 960 41 00 09**  
**LIFT ASSEMBLY**

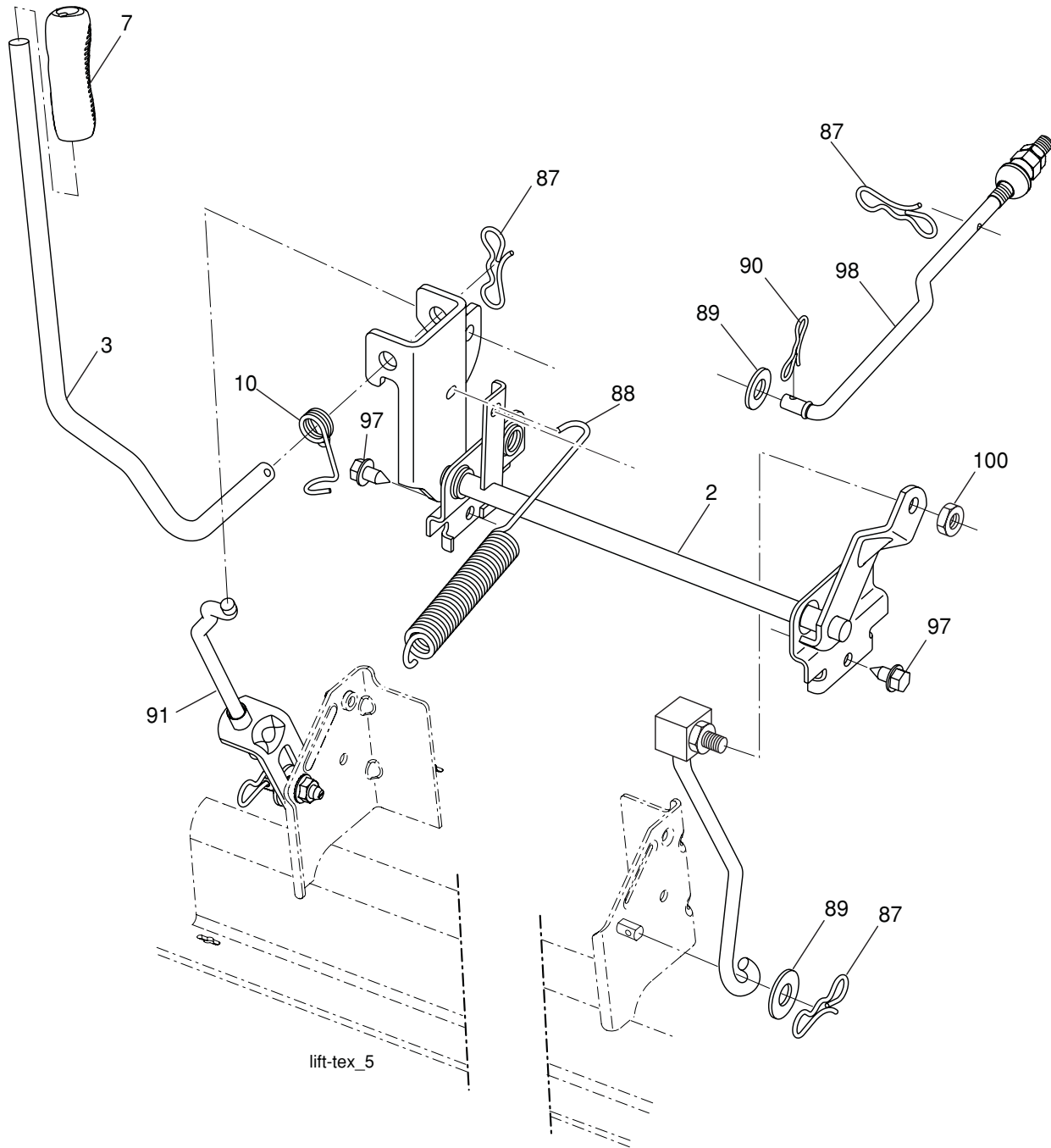

| KEY NO. | PART NO.     | DESCRIPTION                  |
|---------|--------------|------------------------------|
| 2       | 532 19 52-23 | Shaft Asm., Lift             |
| 3       | 532 19 52-31 | Lever Asm., Lift RH          |
| 7       | 532 41 17-42 | Grip, Lever                  |
| 10      | 532 19 63-14 | Spring Torsion               |
| 87      | 532 19 42-09 | Pin Cotter 7/16 Bow Tie Lock |
| 88      | 532 41 07-10 | Spring Lift Assist           |
| 89      | 819 19 19-12 | Washer Clear Zinc            |
| 90      | 532 19 42-08 | Pin Cotter 5/16 Bow Tie Lock |

| KEY NO. | PART NO.     | DESCRIPTION                 |
|---------|--------------|-----------------------------|
| 91      | 532 19 51-81 | Link Lift Susp Mower Rear   |
| 97      | 817 00 06-12 | Screw 3/8-16 x .75          |
| 98      | 532 19 52-70 | Link Lift Susp. Front Mower |
| 100     | 873 93 06-00 | Nut Centerlock 3/8-16 unc   |

**NOTE:** All component dimensions given in U.S. inches  
 1 inch = 25.4 mm